

PLAT & SURVEY

LOCATED IN THE SOUTHWEST QUARTER, SECTION II, TOWN 6 NORTH, RANGE 2 EAST, CENTER
TOWNSHIP, WILLIAMS COUNTY, OHIO.

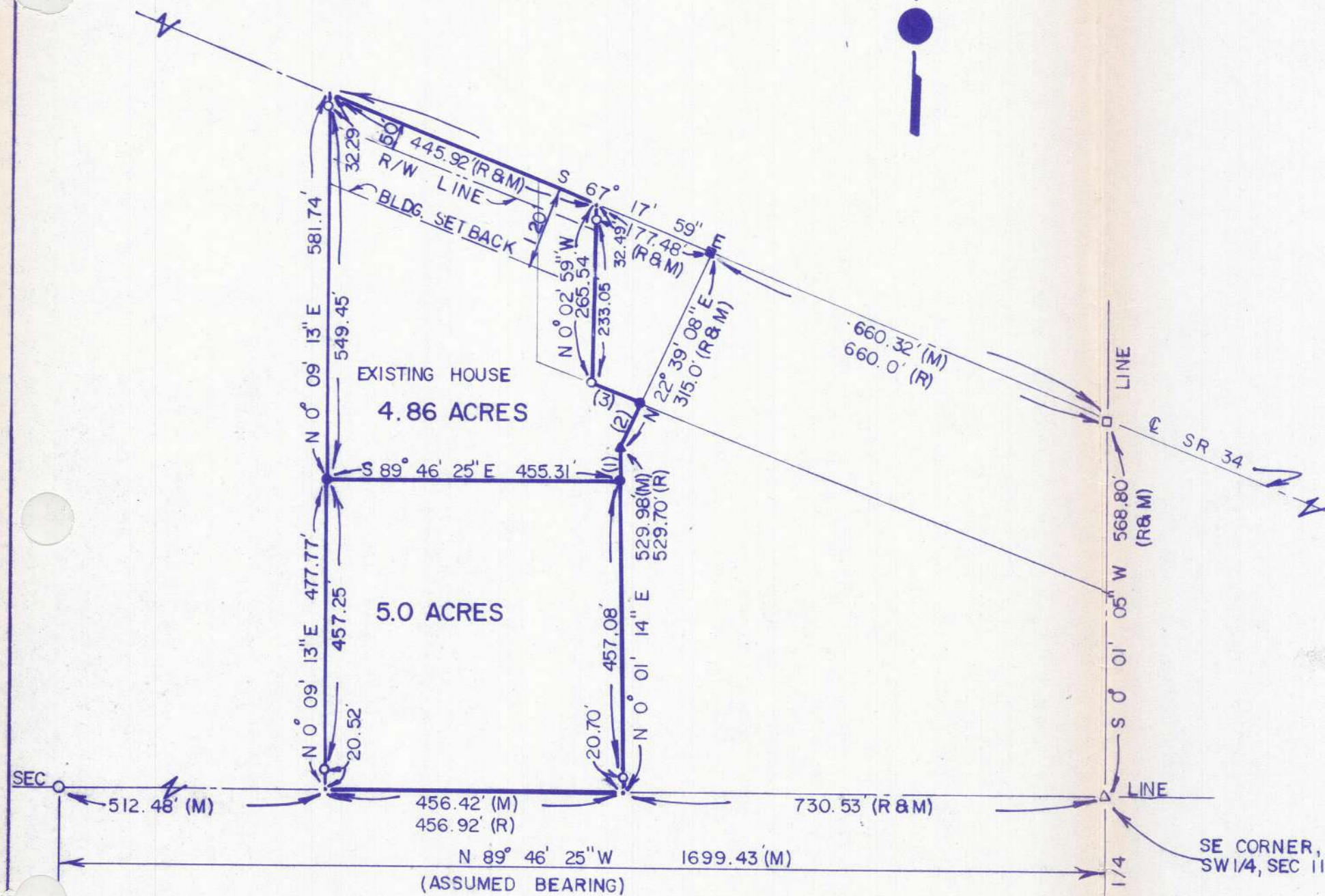

LINE	BEARING	DISTANCE
(1)	S 0° 01' 14" W	52.20'
(2)	S 22° 39' 08" W	70.0 (R & M)
(3)	S 67° 09' 23" E	75.0 (R & M)

- (R) RECORDED DISTANCE
- (M) MEASURED DISTANCE
- △ FOUND IRON PIN, DAMAGED
- FOUND IRON PIN
- FOUND IRON PIPE
- FOUND RR SPIKE
- ▲ FOUND IRON PIPE POST WITH IRON PIN INSIDE
- POINT ESTABLISHED THIS SURVEY
- PLACED 5/8" REBAR

REFERENCE TO SURVEY VOL. 7R
PG 90 AND 94

REFERENCE TO DEED VOL. 250 PG. 998

SCALE 1" = 200.0'
DATE 8/9/85
JOB NO. OS-105-85



I hereby certify that I have surveyed the premises and prepared the above plat and that said plat is correct to the best of my knowledge and belief. All dimensions are shown in feet and decimal parts thereof. This survey has been recorded in Vol. 10R Page 143 of the Williams County Record of Surveys.

Dennis M. Bell
Dennis M. Bell
Reg. Surveyor #6717

BELL ENGINEERING LIMITED
1211 W. HIGH - P.O. BOX 565
BRYAN, OHIO 43506
(419) 636-2585